

# AgPoint

Integrated Agronomy Solutions for the Retail Fertilizer Industry



The AgPoint system integrates transactions generated at your shipping scales to invoices, product bookings and prepayments.

From  
Vertical  
Software,  
Inc.



- Track Pre-Payments
- Track Product Bookings
- Least Cost Blending
- Integrated Mixing Scales
- Integrated Shipping Scales
- Field/Farm Tracking
- Prints "Spray Sheets"
- Tenant Landlord Split Billing by Product Line
- Automatically Prints MSDS
- Tracks "Restricted Use" License
- Fully Integrated Professional Accounting
- Payroll With Direct Deposit
- Accounts Payable with Purchase Orders
- General Ledger
- Accounts Receivables
- Check Reconciliation
- Perpetual Inventory

**Vertical Software, Inc.**

409 Keller  
Bartonville, IL 61607

Phone: 309-633-0700

Fax: 309-633-2328

E-mail: [Sales@VerticalSoftware.Net](mailto:Sales@VerticalSoftware.Net)

# AgPoint's Main Menu

AgPoint is designed to be used by novice and advanced users. Screens used for transaction entries such as counter (delivery) tickets, scale tickets and mixing tickets are all designed to be used with a touch screen computer. Using a touch screen computer means that users with little or no computer skills can use this system. You may notice that larger than normal buttons are used to make using a touch screen easy. Screens that are used in the back office for final invoicing and other transactions are designed to be used with a keyboard and mouse.

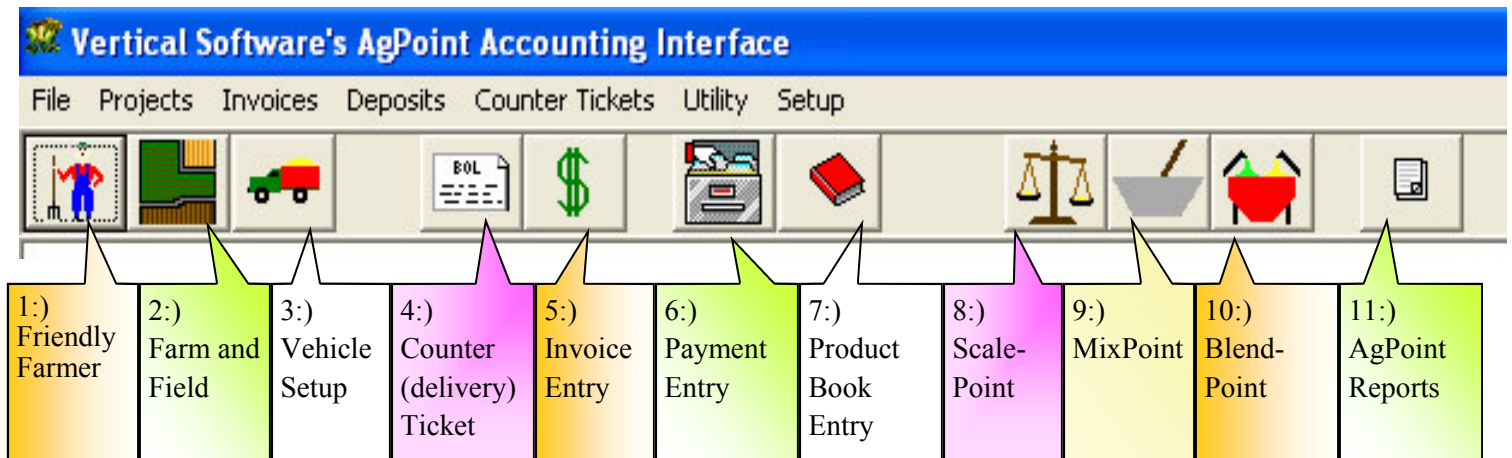

- 1:) **Friendly Farmer:** This area is used to establish account information for your customers. In this area you will also be able to review customer transactions, drill into and review account balances.
- 2:) **Farm & Field Setup:** Use this area to establish farms and fields. Record legal descriptions, number of acres, tenant and landlord splits and more.
- 3:) **Vehicle Setup:** This area is used to establish vehicle identification for trucks, applicators, spreaders, tanks, shuttles and more.
- 4:) **Counter (Delivery) Ticket Entry:** This area is used to record the shipment of product. A counter ticket is printed without price. A signature line is included for identification of the receiver.
- 5:) **Invoice Entry:** Click this icon to enter an invoice on the fly, or to process counter and blend tickets into invoices.
- 6:) **Payment Entry:** Receive payment on account or use this area to record prepayments. Prepayments may be linked to booked products or be allocated against specific product lines.
- 7:) **Product Book Entry:** When customers book products for in season delivery, record those transactions here.
- 8:) **ScalePoint:** The ScalePoint module integrates to your electronic scale indicator. ScalePoint prints scale tickets and generates counter tickets that will be used to create invoices at a later time.
- 9:) **MixPoint:** The MixPoint module is used by companies that have standard mixes for feed or fertilizer blends. MixPoint integrates with electronic scale indicator to capture the exact amount of product used in each batch.
- 10:) **BlendPoint:** If you are looking for a least cost blending solution, then BlendPoint should be high on your list. BlendPoint is flexible. Setup multiple blend sets for both liquid and dry blending.
- 11:) **AgPoint Reports:** AgPoint offers a powerful set of reports to meet the demands of the most sophisticated user. Each report is backed by the power of Crystal Reports. Standard reports include field history, customer history and much more including Rapid and Agrimine data exports.

# AgPoint's Friendly Farmer

AgPoint's Friendly Farmer is where you will record account information for your customers. This easy to use tabular system allows you to record contact information along with default payment terms, sales person, price level and more. AgPoint supports up to 20 different price levels for each inventory item.

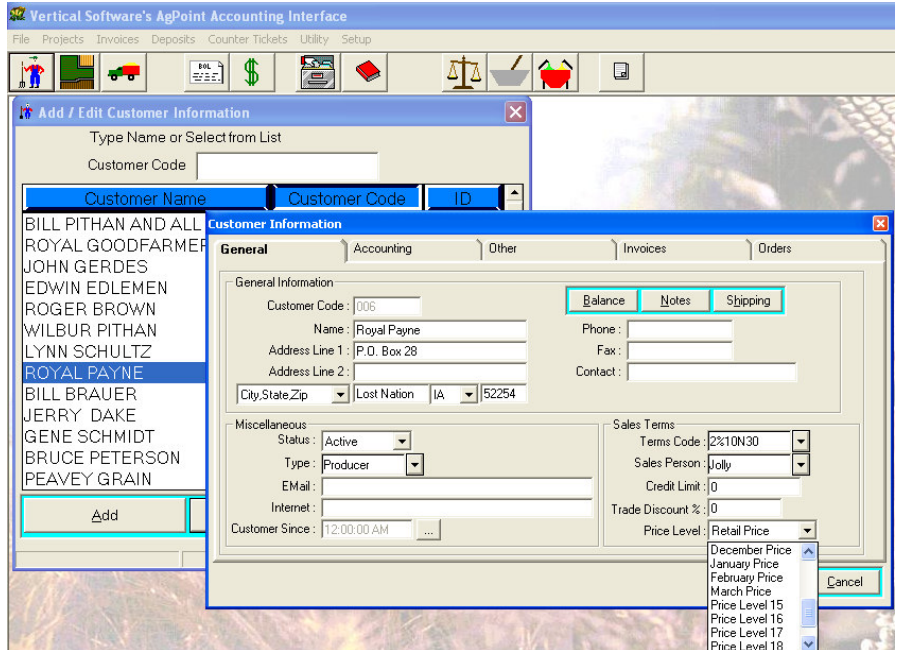

If you have ever had a customer call and question an invoice you will really appreciate this feature. Simply pull up a customer's account and click on the invoice tab. You will see a display of the most recent to the oldest invoices for your customer.

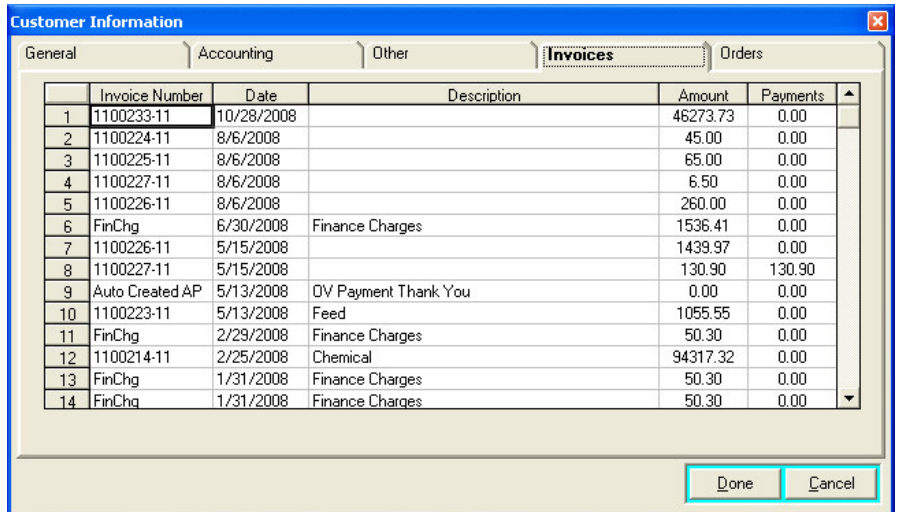

If you need more detail, double click on the invoice in question and review line item details, including payment history.

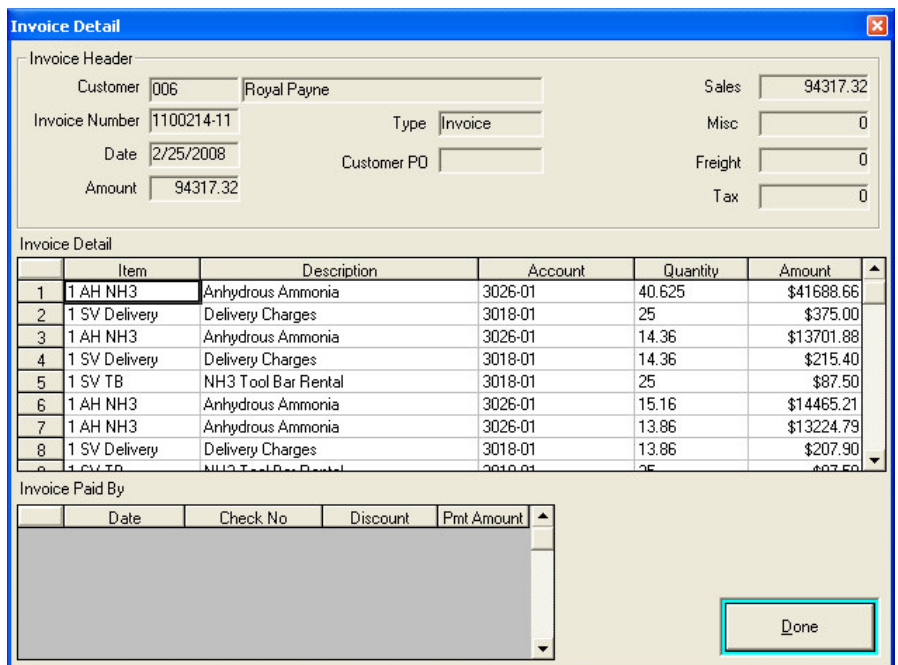

# AgPoint's Farm & Field

## Farm & Field Setup:

AgPoint is designed to track transactions down to the very field. You can easily configure AgPoint to the level of detail your customer's demand.

Setup each field including legal description, latitude and longitude, restricted use license information and more.

**Add / Edit Project**

Customer Code:

Customer Name	Cust Code	Project Name	ID
Bill Pithan and all of his br	0005	Daniels Farm	007-001
Royal Goodfarmer	001	Pithans Acres	007-002
John Gerdes	0012	Smith Farm	007-003
Edwin Edlemen	002	South 40	007-006
Roger Brown	003	Default Field	Default
Wilbur Pithan	004		
Lynn Schultz	005		
Royal Payne	006		
Bill Brauer	007		
Jerry Dake	008		
Gene Schmidt			
Bruce Peterson			
Peavey Grain			
Buffalo Feeders			
Con Agra Poultry			
Farmers Cooperative			

Bill Brauer

**Project Information**

**General** | Commodity Splits | Freight Split | Lien | Spray Events

Customer ID:  Customer Name:

Township:  Section:  Range:

Project ID:

Acres:  Address Latitude:

Project Description:  Address Longitude:

Cross Reference #1:

Cross Reference #1:

Cross Reference #1:

Cross Reference #1:

Customer's Default Field

Chemical / Pesticide License Information

License Holder Name:

License Number:

License Exp Date:

Notice that each invoice may be split by percentage by product line. The landlord and farmer may split the inputs one way, but the farmer may be responsible for all of the service fees such as delivery and application fees.

Tenant/Landlord split invoicing is no problem with AgPoint. Establish splits by product lines. Tenants and Landlords may split inputs by percentage while delivery and application fees might all be the responsibility of the farmer.

**Project Information**

General | **Commodity Splits** | Freight Split | Lien | Spray Events

Use Splits  Bushel Split

	Customer Name	1 Bulk Fd	1 Chemical	1 Dry Fert	1 NH3	1 Service
1	Bill Brauer	50	50	50	50	100
2	Kenny Daniels	25	25	25	25	0
3	Edwin Edlemen	25	25	25	25	0

# AgPoint's Farm & Field

Each time a delivery is made to the field a complete history of application events is automatically stored with the field setup detail. It is easy to review past transactions including a list of products used during previous seasons.

**Application / Spray Event #30**

Grower: Bill Brauer  
Field: Daniels Farm  
Blend Started From: 117

Description: Blend Ticket #117 For Bill Brauer on 007-001

Remarks:

Field Information:  
Field Conditions: Good  
Soil Conditions: Normal  
Soil Texture: Medium

	Product	Units / Acre	Total Units
1	Urea 60-0-0	0.04	2
2	Monoammonium Phosphate	0.06	3
3	Murate of Potash 0-0-60	0.051	2.55

General Information:  
Event Acres: 50  
LBS / Acre: 302  
Total LBS: 15100  
Event Date: 4/21/2008  
Arrival Time: 4:34:00 PM  
Departure Time: 5:35:00 PM

Carrier Information:  
Carrier: Great Grain  
Vehicle: Big A2  
Driver: Jolly Good

Weather Information:  
Wind Speed: 5 MPH  
Wind Direction: NNE  
Temperature: 72  
Precip During Event: None  
Precip Within 12 Hours: Light

Buttons: Load Products, Print, Save, Cancel

**Bill Brauer** **Application # 30**  
**Daniels Farm**  
**Blend Ticket #117 For Bill Brauer on 007-001** **10/31/2008**

	N	P	K	S
Request	60	60	60	
Analysis	20	20	20	

**Total Acres/Units** 50  
**Formulation Set** Dry Blend  
**Lbs./Acre** 300.00  
**Total Lbs.** 15,000.00  
**Price/Acre** \$64.40  
**Total Price** \$3,220.00  
**Lbs./Cu. Ft.** 61.47

**Field Conditions**  
 good  trashy  cloudy  other \_\_\_\_\_

**Soil Conditions**  
 normal  wet  dry  other \_\_\_\_\_

**Soil Texture**  
 fine  medium  coarse  other \_\_\_\_\_

Arrival Time: 4:34 PM  
 Departure Time: 5:35 PM

Precip. During Event: None Precip. Within 12 Hours: Light

Air Temperature: 72.00  
 Wind Direction and Speed: NNE 5.00 MPH



Product Name	EPA Number	Quantity	Rate/Acre
Murate of Potash 0-0-60		2.55 tons	0.05 tons
Urea 60-0-0		2.00 tons	0.04 tons
Monoammonium Phosphate		3.00 tons	0.06 tons

**Carrier Name:** Great Grain Company  
**Vehicle LD.:** New Big A Spreader  
**Driver:** Jolly Good  
**Applicator License:**

**Instructions:**



# AgPoint's Carrier Setup

AgPoint provides a complete solution for tracking your vehicles, tanks, trucks, shuttles and applicators.

Establish the trucking companies that you will use as well as company vehicles.



Vertical Software's AgPoint Accounting Interface

File Projects Invoices Deposits Counter Tickets Utility Setup

**Add/Edit Carrier**

Type Name or Select from List  
ID

ID	Name
Ander	Anderson Bros. Truck
Dalcho	Dalchow Trucking
GGCS	Great Grain Company
GGR	Great Grain Company
White	White Trucking

Add Edit  
Delete Exit

**Carrier Information**

**General** Vehicles

Carrier ID: GGR      Applicator License #: 13-22558  
 Carrier Name: Great Grain Company  
 Address 1: P.O. Box 1887  
 Address 2:  
 City: Peoria       Active  
 State: IL  
 Zip: 61604      Cross Reference:  
 ICC Number: 98-001728  
 Expiration Date: 4/30/2010  
 Carrier Type: Truck

Done Cancel



**Carrier Information**

**General** Vehicles

Vehicle Information

Vehicle ID: Big A      Tare Weight: 25600  
 Vehicle Description: Big A Spreader  
 License Number: GGR 19388

Add/Edit Vehicle      Delete Vehicle

ID	Description	License	Tare Weight
1	Big A Big A Spreader	GGR 19388	25600
2	Big A2 New Big A Spreader	GGR 2883	28900
3	Bulk 7 7 Ton Bulk Truck	RMD 1882	15740
4	Bulk24 24 Ton Bulk Truck	RMD 0998	28760
5	LQ 1 Liquid Nitrogen Tank 1	GGR 12283	1470
6	LQ2 Liquid Nitrogen Tank 2	GGR 19928	1350

Done Cancel



# BlendPoint Least Cost Blending

During the heat of the fertilizer season it is important that you use a tool you can trust to provide the right solutions quickly and easily. BlendPoint provides the tools you can trust to get it done fast and accurately and it fully integrates with invoicing!

The process is simple and easy to use. First choose your farmer and the field or farm that you are going to treat.

Review the field or farm, note the acres in this property. Select to use form multiple dry or liquid product sets.

AgPoint calculates a **least cost blend** based on the nutrient requirements and the cost of your inventory items.

Once you have clicked the formulate button, a list of products selected for this solution are listed on the screen additional product many be added such as seed or pesticides.



Choose to print a batch sheet or integrate Blend-Point to the scale at the blending plant and record actual weights into the fertilizer blender.

**Add / Edit Blend Ticket**

Customer Code: [ ]

Customer Name	Cust Code	Field Name	ID
Bill Pithan and all of his br	0005	Daniels Farm	007-001
Royal Goodfarmer	001	Pithans Acres	007-002
John Gerdes	0012	Smith Farm	007-003
Edwin Edlemen	002	South 40	007-006
Roger Brown	003	Default Field	Default
Wilbur Pithan	004		
Lynn Schultz	005		
Royal Payne	006		
Bill Brauer	007		
Jerry Dake	008		
Gene Schmidt	009		
Bruce Peterson	010		

Ticket Number	Description	Fill Date	Filled
37	Blend Ticket #37 For Bill Brauer on 007-006	2/2/2006	YES
40	Blend Ticket #40 For Bill Brauer on 007-003	3/17/2006	YES
58	Blend Ticket #58 For Bill Brauer on 007-003	11/16/2006	YES
61	Spring 07	12/3/2006	NO
65	Spring 07	1/11/2007	NO

**Form Blend #126**

General

Customer Name: Bill Brauer  
Field Name: Smith Farm

Acres / Units: 45

Blend Description: Wheat Blend Fall 08

Formulation Set: Dry Blend (Set Info) | Formulate By: Lbs of Plant Food (Formulate to Request)

Buttons: Enter Formulation Request, Formulate to Request

**Form Blend #126**

General

	Product	LBS / Acre	Total LBS	Blending UOM	Blending UOM	Selling UOM	Selling UOM	Price / Acre
1	DF Urea	90.000	4050.000	90.000	Pounds	0.045	tons	\$15.12
2	DF MAP 10-50-0	60.000	2700.000	60.000	Pounds	0.030	tons	\$11.72
3	DF Murate Potash	50.000	2250.000	50.000	Pounds	0.025	tons	\$7.63

Price / Acre: \$34.48 | Total Price: \$1551.38  
LBS / Acre: 200 | Density: 61.1 LBS / Cubic Foot | Apply: 3.27 Cubic Feet / Acre

Buttons: Add Products, Show Analysis, Save, Cancel

**Fill Batch**

Small Medium Large

Customer / Project: Bill Brauer / 007-003

Blend Desc: Wheat Blend Fall 08

Product ID	Product Name	Needed	Tare	Gross	Gross	UOM
1	DF Urea Urea 60-0-0	4050	Tare	Gross		Lot# Pounds
2	DF MAP 10-Monoammonium Phosphate	2700	Tare	Gross		Lot# Pounds
3	DF Murate P Murate of Potash 0-0-60	2250	Tare	Gross		Lot# Pounds

Buttons: Add Products, Add Carrier, Print Batch Sheet, Done, Cancel

There Should Be 9000 Total Lbs In This Batch.  
There Are Currently 0 Total Lbs In This Batch.

# ScalePoint Truck Scale Automation

ScalePoint continues the AgPoint tradition of using technology to reduce labor and increase accuracy. ScalePoint is an excellent product for tracking shipments of bulk products including lime, NH3 tanks, liquid nitrogen tanks, shuttles and more. ScalePoint prints a scale ticket, creates a counter ticket and automates tracking transactions from the scale into customer invoices. ScaleTrac employees touch screen technology to make it the most easy to use process for even the most novice computer user.

ScalePoint makes it easy to process shipments into invoices. To start a new scale ticket, simply touch this area on the touch screen.

Select your commodity, electronically capture a weight and add your customer to a scale ticket.

Touch the weight tab to capture weights directly from your electronic scale indicator. It's easy to use, fast and accurate. It prints scale tickets you can read!

During the scale ticket printing process ScalePoint asks if there are additional charges or fees to invoice. This is a perfect time to capture the number of acres covered, delivery fees and other charges. Items listed here follow the counter ticket to the invoice.

ScalePoint by Vertical Software, Inc. 150,000 x 20  
 File Tickets Setup Utilities Help  
 Stable Motion Out of Range 082720

Add / Edit Ticket

I/D	Ticket Number	Status	Customer Name	Commodity	Driver	Truck ID
1	0	5033w	Tare	Bill Brauer	1 AH NH3	NH 2
2	0	5047w	Gross/Tare		1 AH NH3	
3	0	5052w	Tare	Royal Payne	1 AH NH3	carl NH 2
4	0	5065w	Tare	Bill Brauer	1 AH NH3	DEAN NH 1

Transactions that were previously recorded appear here until they may be completed with both gross and tare weights.

Choose from multiple product sets to increase accuracy and ease of use.

OUTBOUND Ticket Number 5074W Date 11/3/2008

Ticket Ticket Category 1 NH3

Customer Anhydrous Ammonia Bin Bin Number

Carrier

Weight

Remarks

Customer: Driver: Anhydrous Ammonia

Commodity: Anhydrous Ammonia

Remarks:

Instructions 1:

Instructions 2:

Cancel Print ? Done

AgPoint makes processing a shipment easy, just touch each tab to add weights, customers, fields and other information.

Counter Ticket

	Product ID	Product Name	Quantity	Units
1	1 AH NH3	Anhydrous Ammonia	6.335	tons
2	1 SV Delivery	Delivery Charges	6.335	tons
3	1 SV TB	NH3 Tool Bar Rental	25.000	Acre

Description 05056 - 1 NH3 - Anhydrous Ammonia

Add Products OK



**Automating your truck scale is the fastest way to increase efficiency and accuracy!**



# AgPoint Pre-payments & Bookings

Tracking customer bookings (orders) and Pre-payments is critical for your success. AgPoint makes it easy to track orders and pre-payments.

AgPoint makes it easy to record customer bookings (orders) for future delivery. Simply click on the add products button to start the process. Notice that you are able to set a beginning and closing date for this booking. This insures that the customer uses the product during the current season.

**Product Booking Information**

Customer Name: Jerry Dake Terms: 2%10N30

Document Date: 11/3/2008 Open Date: 11/3/2008 Close Date: 11/3/2009

Doc #: 000180

Description: Harness Herbicide

Additional Description:

Product	UOM	Quantity Booked	Quantity Shipped	Price	Extension
Harness Herbicide	QT	100	0	25.45	2545

Buttons: Add Products, Save / Add New, Save, Cancel

Callout: Enter helpful comments about this booking here.

Inventory items are organized by product lines. Select the appropriate product line, inventory items are listed on the right side of the screen. Simply touch or click on an item to select it for product booking.

**Select Product**

Category Name	Category ID	Product Name	Product ID	Units
Bag Feed Sales Lost Nation	1 Bag Feed	Amplify Herbicide	1 AC D Amplify	8ozp gal
Building Materials Lost Nation	1 Build M	Bullet	1 AC D Bullet	gal
Bulk Feed Sales Lost Nation	1 Bulk Fd	Degree	1 AC D Degree	pint
Chemical Sales Lost Nation	1 Chemical	Harness Herbicide	1 AC D Harness	QT
Corn Sales Lost Nation	1 Corn	Lasso Herbicide	1 AC M Lasso	gal
Dry Fertilizer Lost Nation	1 Dry Fert	Roundup Original	1 AC M Roundup	pint
Equipment Sales Lost Nation	1 Equip	Roundup Ultra Dry	1 AC M Roundu	lbs
Animal Health Sales Lost Natin	1 Health	Yukon Herbicide	1 AC M Yukon	8ozp gal
Ag Lime	1 Lime	Ethanol	Ethanol	gal
Liquid Fertilizer Products	1 Liquid			

Inventory Location: 1 LN

Buttons: Select, Exit



Prepayments may be attached to a single or multiple bookings or may be entered as a general payment and attached to product lines rather than individual items.

**ENTER PREPAY DEPOSIT**

Customer: Jerry Dake

Payment: Amount: 1233.1, Payment Date: 11/3/2008

Payment Detail: Type: Credit Card Info, Description: OV Payment Thank You

Liability Account Number: 2020-00

Assignments: Booking Selected, 2 Bookings Selected

Inv Date	Inv No	Description	Price Level	Amount
3/31/2003	FrnChg	Finance Charges	Price Level 4	
4/24/2003	000833-21		Price Level 5	
6/4/2003	000834-21		Price Level 6	815.16
6/30/2003	FrnChg	Finance Charges	Price Level 7	119.82
10/25/2004	003583		Price Level 8	236.25
4/13/2005	Inv# 010387	Yellow Corn - N/A		2522.00

Total Amount Due: 33762.0263

**AgPoint works with John Deere Farm Plan**



**JOHN DEERE**

Registered Trademark of John Deere Company used without permission

A price level may be attached to a pre-payment insuring that the right price will be recorded when the product is shipped.

# AgPoint Turning Counter & Blend Tickets into Invoices

## Managing your invoices, bookings and prepayments is as easy as 1 –2– 3 with AgPoint!

1:) Open an invoice and click on Load Counter or Load Blend Tickets. Select tickets to invoice.

2:) As tickets are loaded into the invoice AgPoint notifies the operator that bookings and or pre-payments are available for individual items on the invoice. Click the “B” button to process individual items against open bookings, pulling the book price onto the invoice while reducing the available booking by the amount of product shipped.

3:) Click the “P” button to allocate prepayment credits to the invoice. AgPoint reduces the prepayment amounts and credits a like amount to the invoice.

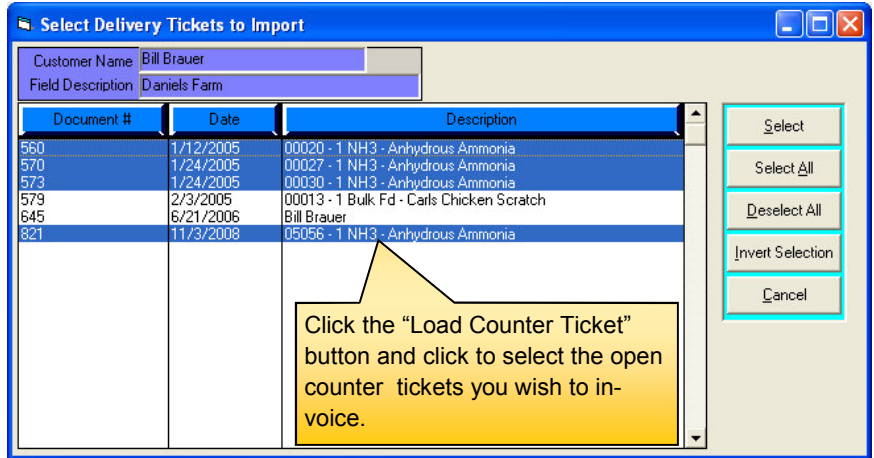

AgPoint notifies the operator if product on an invoice qualifies for a booking price. To apply this line item to a pre entered booking simply click here!

If prepaid money is available for this line item, the “P” button turns red. By clicking here you can easily apply prepayments to this invoice!

Once counter tickets are pulled into the invoice, you can choose to add other products or fees by clicking “Add Products”

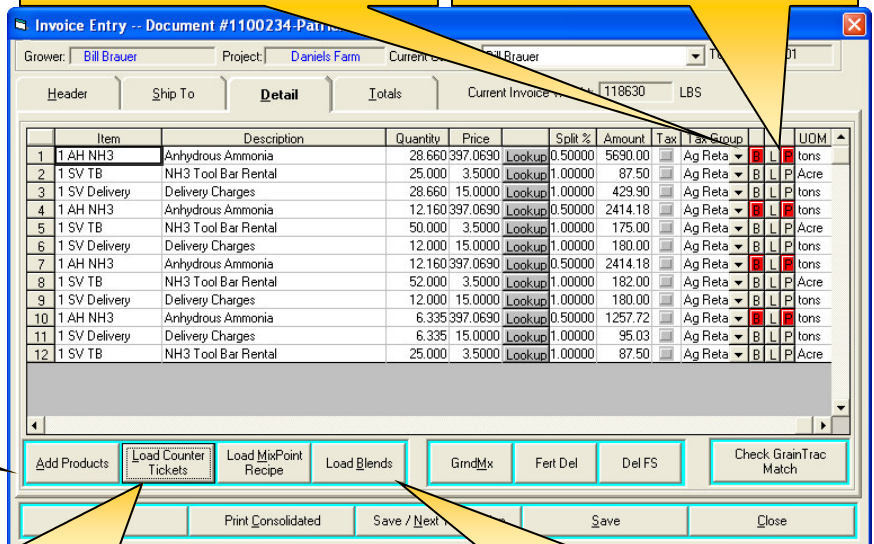

Click “Load Counter Ticket” and to select the open counter tickets you wish to invoice.

Click “Load Blends” to select the open fertilizer blend tickets you wish to invoice.

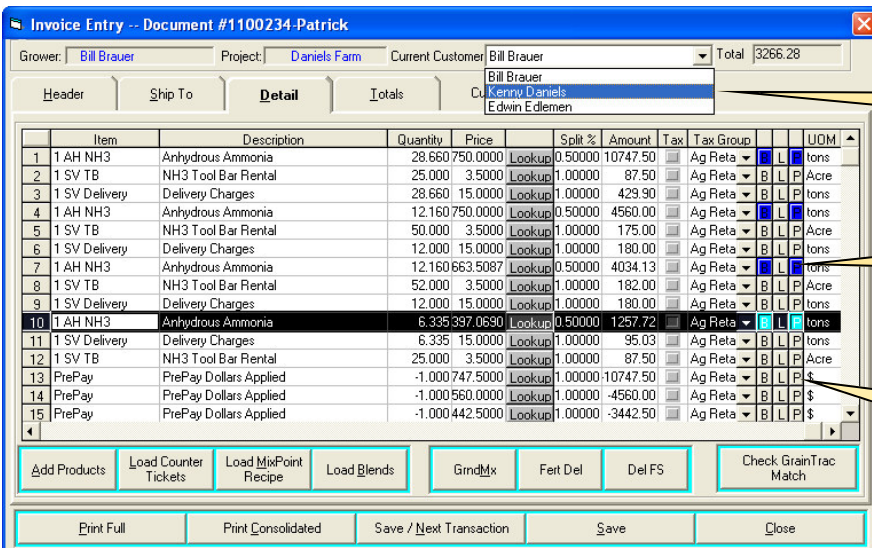

Invoices may be split between multiple partners and landlords.

Buttons turn blue after the bookings and prepayments are processed.

As line items are processed against prepayments, credits are applied to the invoice reducing the invoice balance.

## Staying In Compliance Is Easy

Print MSDS Documents When Generating Invoices, Counter Tickets and Spray Sheets

**New Feature!!**

**MSDS printing  
without expensive fees!**

**1:) Use the Internet!  
Chemical Companies make  
their MSDS forms readily  
available for downloading.**

**3:) In Product setup,  
browse for the file and  
attach the MSDS report  
to your inventory item.**

### Labels & MSDSs

#### Product

AquaMaster® Herbicide		
Bullet® Herbicide	<a href="#">View</a>	
Campaign® Herbicide	<a href="#">View</a>	
Certainty® Turf Herbicide	<a href="#">View</a>	
Degree® Herbicide	<a href="#">View</a>	<a href="#">View</a>
Degree Xtra® Herbicide	<a href="#">View</a>	<a href="#">View</a>
Field Master® Herbicide	<a href="#">View</a>	<a href="#">View</a>
Harness® Herbicide	<a href="#">View</a>	<a href="#">View</a>
Harness® 20G Herbicide	<a href="#">View</a>	<a href="#">View</a>
Harness® Xtra Herbicide	<a href="#">View</a>	<a href="#">View</a>
Harness® Xtra 5.6L Herbicide	<a href="#">View</a>	<a href="#">View</a>
Honcho® Herbicide	<a href="#">View</a>	<a href="#">View</a>
Honcho® Plus Herbicide	<a href="#">View</a>	<a href="#">View</a>
INTRRO® Herbicide	<a href="#">View</a>	<a href="#">View</a>
Landmaster® II Herbicide	<a href="#">View</a>	<a href="#">View</a>
Lariat® Flowable Herbicide	<a href="#">View</a>	<a href="#">View</a>

How Many Pounds are There in One (1) Stocking Unit?

Blending UOM: Pints

Stocking / Blending Conversion: 8

How Many Blending Units are There in One (1) Stocking Unit?

EPA Number: 112-89

Is a Restricted Use Product

MSDS File: roundup\_orig\_max\_msd.pdf

[Browse](#)

Batching UOM: Gallons

Stocking / Batching Conversion: 1

How Many Batching Units are There in One (1) Stocking Unit?

**2:) Simply  
View the file  
and save it to  
your MSDS  
folder.**

**Click "Yes"  
whenever you  
load-out  
restricted use  
products**

## Avoid Fines By Staying In Compliance

AgPoint can help your company avoid costly fines by providing MSDS documents whenever restricted use chemicals are shipped. It is an easy process and involves a few minutes of your time for setup. Here's how it works:

- 1:) Use the Internet to download the MSDS documents from your chemical suppliers.
- 2:) In product setup, tag the MSDS document to your inventory item.
- 3:) Whenever you print a counter (delivery) ticket, an invoice, or a spray sheet answer yes to print the appropriate MSDS document.

Item	Price	Split %	Amount	Tax	Tax Group	UOM
1 AC D Bullet	225.0000	1.00000	1125.00		Ag Reta	gal
2 1 AC D Degree	5.0000	31.7625	158.81		Ag Reta	gal
3 1 AC M Roundup	5.0000	11.5500	57.75		Ag Reta	gal



# “Around the Back Office”



## TurningPoint Accounting



Realize superior control of financial, inventory, and payroll information at an affordable price. Learn why independent sources rate our suite of business management products the highest for small and mid-range businesses.

- General Ledger
- Accounts Receivable
- Accounts Payable
- Purchase Orders
- Perpetual Inventory
- Payroll

### General Ledger

TurningPoint General Ledger supplies analytical tools to provide the financial reports and comparative graphs that you, your bank or your investors need to make wise business decisions. The unique Financial Snapshot Report provides a quick, accurate picture of cash balances, receivables and payables, including the effect of any un-posted activity from Accounts Receivable and Accounts Payable. General Ledger allows you to monitor income and expenses by project, with unlimited budgets and ownership percentage tracking by profit center. Reports powered by Crystal Reports® are available for any period or any year. It's easy to drill down to the original source document for any transaction.

### Accounts Payable

Accounts Payable gives you the information you need to analyze your vendor and purchase activity. From detailed vendor records to customizable aging periods, Accounts Payable offers great flexibility.

In Accounts Payable, you can track the amount you owe your suppliers and the date invoices are due. You'll enjoy numerous check writing options, including the option to save the printed check in a PDF format for easy reference and reprinting. Easy invoice entry, payment by credit card, 1099 tracking and form printing are at your fingertips.

### Purchase Orders

The TurningPoint Purchase Orders module allows you to suggest, produce, process, and receive purchase orders for items and/or services. Convenience and efficiency are keys to the management of purchase orders. For that reason, TurningPoint offers the ability to generate purchase orders for easy drop shipment on specific sales orders. Save time and gain efficiency by automatically generating a check to accompany the Purchase Order, and show the prepayment amount in Accounts Payable when the goods/services are delivered.

Based on past demand and by calculating the differences between the current and minimum quantities, TurningPoint Purchase Orders alerts you when it is time to place an order, offers suggestions on how much to order, and even suggests a vendor. You're free to make changes as needed, and produce the order. Or, create a new order from scratch!

## Accounts Receivable

Accounts Receivable gives you complete sales and profitability analysis and manages all invoicing. You can easily adapt it to fit your unique business, keeping the set up simple or taking advantage of wide-ranging options.

TurningPoint provides unlimited payment types, flexible sales tax, sales category, early payment discount, and finance charge options, along with detailed customer records and salesperson commissions.

Invoicing options include the ability to insert both taxable and non-taxable line items on a single invoice, and the flexibility to enter an invoice right away while waiting to record it until you are sure it is correct.

### Perpetual Inventory

TurningPoint's Inventory module is feature-rich, a robust option for the small to mid-range budget.

This module allows you to track inventory by location and/or warehouse and identify top products so you can increase your efficiencies and increase profitability.

Detailed item records include 24-character IDs, long descriptions, aliases, product lines, serial/lot numbers and multiple user-defined fields. Routinely importing price lists from your suppliers or quickly mass updating prices upward or downward will save you time.

Multiple pricing methods are convenient with up to 20 price levels per item (or product line).

TurningPoint Inventory also offers the option to build assemblies, take physical inventory and easily enter mass updates. A Physical inventory procedure may be used periodically to balance physical inventory with book inventory.

Adjustments for shortages and overages are automatically booked to the General Ledger.

### Point of Sale

Acme Point of Sale tightly integrates with TurningPoint's Accounts Receivable, Inventory control and General Ledger. Acme is lightning fast and handles barcode printing, credit card processing, remote stores, delivery trucks, will call

desks, parts counters, as well as many other advanced POS needs. Acme does all this AND has a lower total cost of ownership than many entry level systems. *Check Out... The Way It Should Be.*





## Payroll With Direct Deposit, Federal and State Tax Forms Built In

Vertical Software's Payroll Software is a powerful stand-alone system designed for ease of use and comprehensive employee pay processing and reporting. It features flexible time entry, tax form printing, leave calculations, earnings/deductions templates, benefit tracking, payroll and liability check printing and time clock interface. Extremely versatile, Payroll is excellent for businesses and agricultural operations with 5 or 500 employees.

### General Features

- Updated regularly to keep up with government regulations
- Tracks employer-paid benefits
- Project tracking
- Quickly change from one year to another
- Tracks and records vacation and sick days
- Automatically calculates leave accruals
- Multiple user-definable pay periods
- Company and menu-level security
- Use any sheet-feed printer, including inkjet printers to print W-2s on pre-printed forms
- Print new hire and quarterly or annual tax reports for all states

### Deductions and Earnings

- Immediate access to tax table changes
- Automatically calculates overtime, taxes, prints quarterly tax reports and W-2, 941, 943, 940, 940EZ, 1096, 1099-INT, and 1099-MISC forms
- Unlimited user-definable deduction categories – 401K, cafeteria plans, child support, union dues, dental and health insurance, etc.
- Predefined deductions can be modified to fit your company, or define your own
- Add, edit, delete, and list deductions from one menu
- Deduction schedules by check
- Automatically reschedule deductions to be taken the next pay period, if they are not taken in the current pay period

- Multiple calculation capabilities – one time, percentage, flat amount, etc.
  - Unlimited user-definable earning categories – commissions, piecework, shift premiums, earned income credit, bonuses, overtime, tips, sick pay, vacation pay, etc.
  - Predefined earnings can be modified to fit your company, or define your own
- Add, edit, delete, and list earnings from one menu

### Direct Deposit

- Deposit employee checks or savings deductions into multiple bank accounts.
- Deposit a portion of your employee's pay into a bank account and print a check for the remaining amount
- Print direct deposit check stubs
- Easily issue a one-time check for bonus or profit sharing checks

### Federal Tax Forms

- Annual 940/940EZ Forms – gathers the payroll data necessary to print the annual 940 / 940-EZ, Employer's Annual Federal Unemployment (FUTA) Tax Return
- Quarterly Federal Tax (941) Form - gather and transfer the payroll data necessary to print the Employer's Quarterly Federal Tax Return 941 forms
- Annual Federal Ag Tax (943) Form - gathers the payroll data necessary to print the Employer's Annual Tax Return for Agricultural Employees 943 form

### State Tax Forms

- 1099 Forms - gathers the payroll data necessary to print 1099-Misc forms W-2 Forms - gathers the payroll data necessary to print W-2 forms
- Gather and transfer the payroll data needed for unemployment taxes, state wage reports, new hire reports, etc. to the Aatrix add-on module, print all forms

### Time Entry

- Copy time entries from previous pay periods
- Transfer information from a time clock or time entry program
- Choose between quick or detail entry options
- Ability to enter start/stop times in minutes or military time

# Why Vertical Software? Two words: Superior Support!

⇒ Located in the heart of the Midwest with clients all across the nation your Vertical Software support team understands the need for timely support during busy planting and harvesting seasons!



⇒ Personal attention to detail is what you get with Vertical Software products. Our support team is staffed by people that have owned or operated businesses just like yours. Imagine, a support team that knows how to balance the books.

⇒ Our phones are answered by real people. We offer a fully staffed team. Get help when you most need it. 80% of the time you will be able to speak to the technician of your choice immediately, no long waits for return calls.



⇒ After hour emergency support is available. That's right, you can get help on Saturdays or Sundays "in an emergency"!



⇒ Vertical Software technicians will support your computers, printers,

networks, routers as well as your software. Get a real support team, not excuses. Vertical Software is your all purpose support team! We'll even listen to you brag about your children and complain about your husbands, wives, and in-laws!

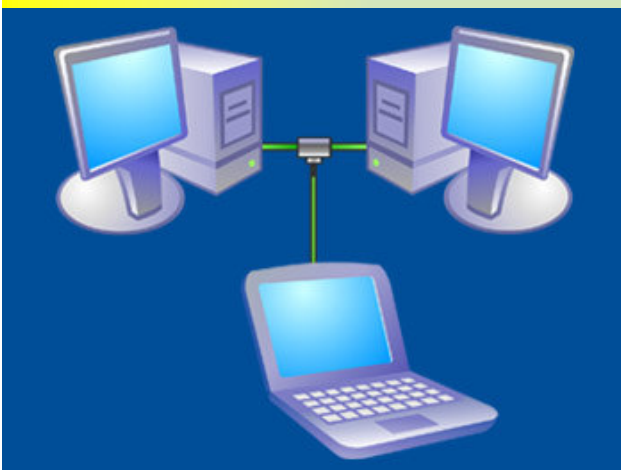

⇒ Call this number: 309-633-0700